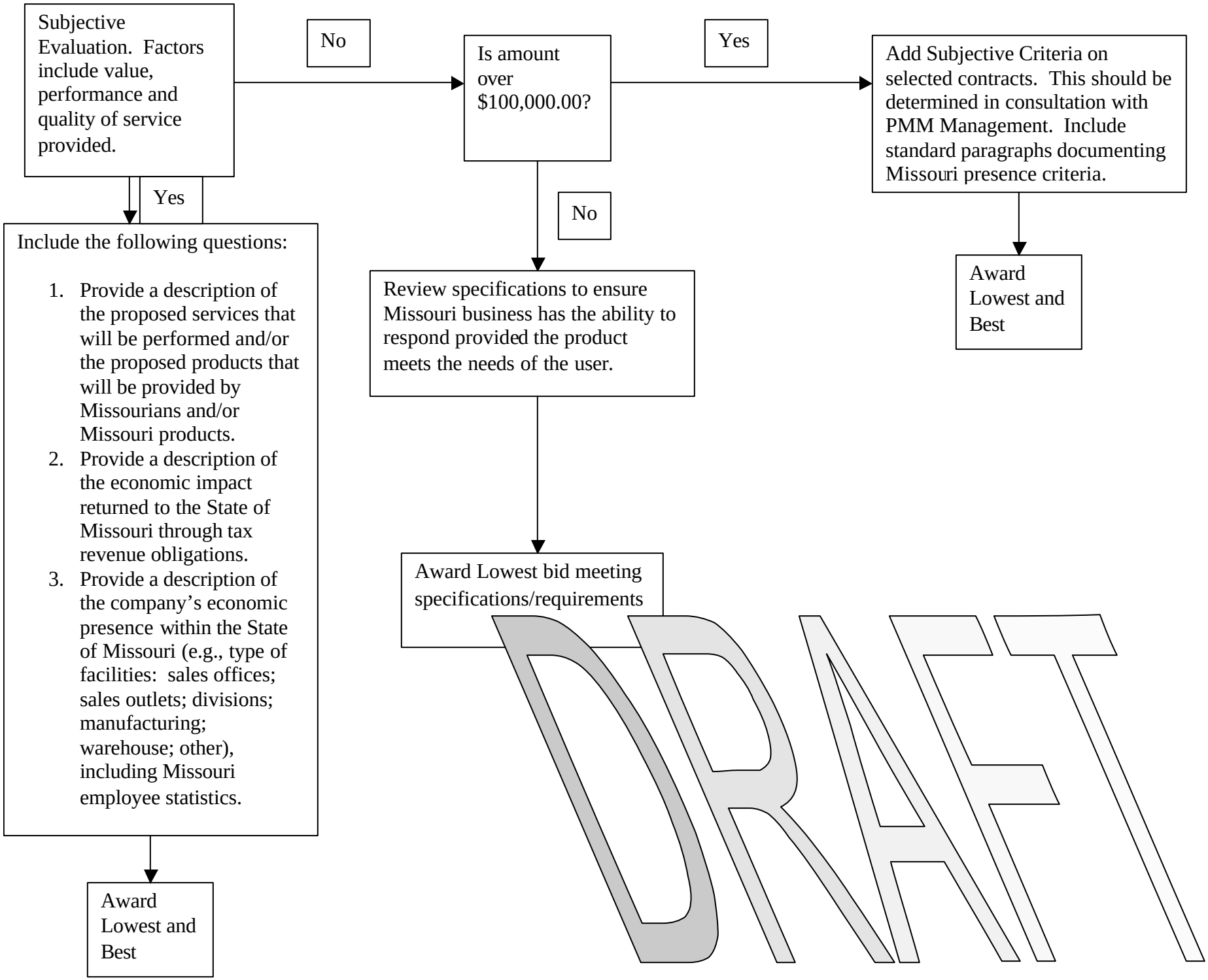
Subjective Evaluation. Factors include value, performance and quality of service provided.
No
Is amount over $100,000.00?
Yes
Add Subjective Criteria on selected contracts. This should be determined in consultation with PMM Management. Include standard paragraphs documenting Missouri presence criteria.
Award Lowest and Best
Yes
Include the following questions:
1. Provide a description of the proposed services that will be performed and/or the proposed products that will be provided by Missourians and/or Missouri products.
2. Provide a description of the economic impact returned to the State of Missouri through tax revenue obligations.
3. Provide a description of the company's economic presence within the State of Missouri (e.g., type of facilities: sales offices; sales outlets; divisions; manufacturing; warehouse; other), including Missouri employee statistics.
Award Lowest and Best
No
Review specifications to ensure Missouri business has the ability to respond provided the product meets the needs of the user.
Award Lowest bid meeting specifications/requirements
DRAFT